

PLAN SHOWING THE REVISED GROUND FLOOR PROPOSED FIRST FLOOR AT PLOT No.8 S.No. 77/1A OF ULLAGARAM VILLAGE, SAIDAPET TALUK, CHINGLEPUT DISTRICT. scale: 1 INCH = 8' 0" (1:100)

schedule of joineries

D1 DOOR	3' 6" X 6' 6" (108 X 198)
D2 "	3' 0" X 6' 6" (91 X 198)
D3 "	2' 6" X 6' 6" (76 X 198)
W1 WINDOW	4' 0" X 4' 0" (122 X 122)
W2 "	3' 0" X 4' 0" (91 X 122)
V VENTILATOR	3' 0" X 2' 0" (91 X 61)

Revised plan
15/12/89

Planning Permit No. A/523/90

APPROVED

SUBJECT TO THE CONDITIONS IN THIS OFFICE LETTER.

No. A/17425/89 dated 26/04/90

OTC: [Signature] 26/4/90

FOR MEMBER SECRETARY
MADRAS METROPOLITAN
DEVELOPMENT AUTHORITY
MADRAS 600 008

FOUNDATION DETAILS

① mts: The structural provisions in the rear set back 19' a depth of 3.0mt would be demolished.

PROPOSALS SHOWN IN 15' rear set back area statement objection from the rear plot owner.

PLOT AREA : 3445 SFT (320 SQM)
PLINTH : 1186 " (110 ")
FIRST FLOOR : 1186 " (110 ")

26/04/90

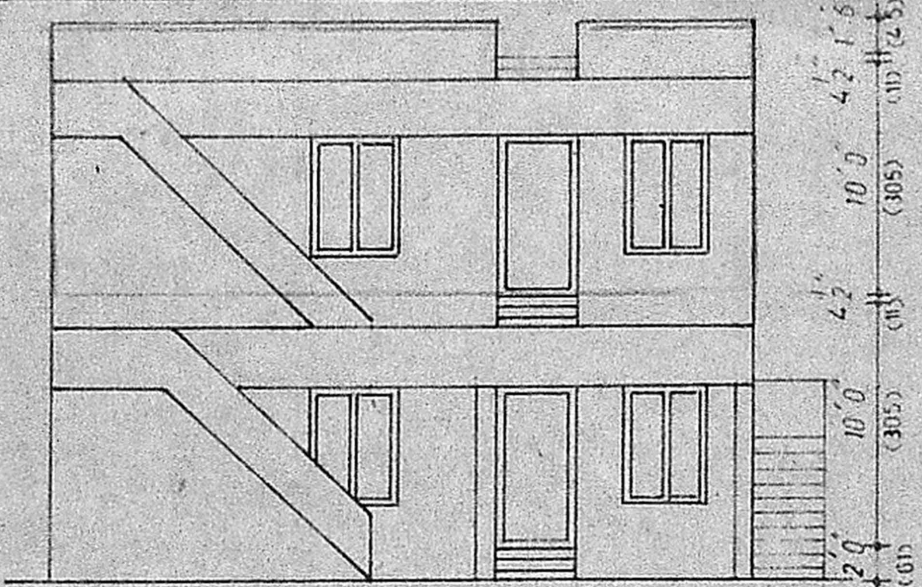

elevation 28' 6" 870

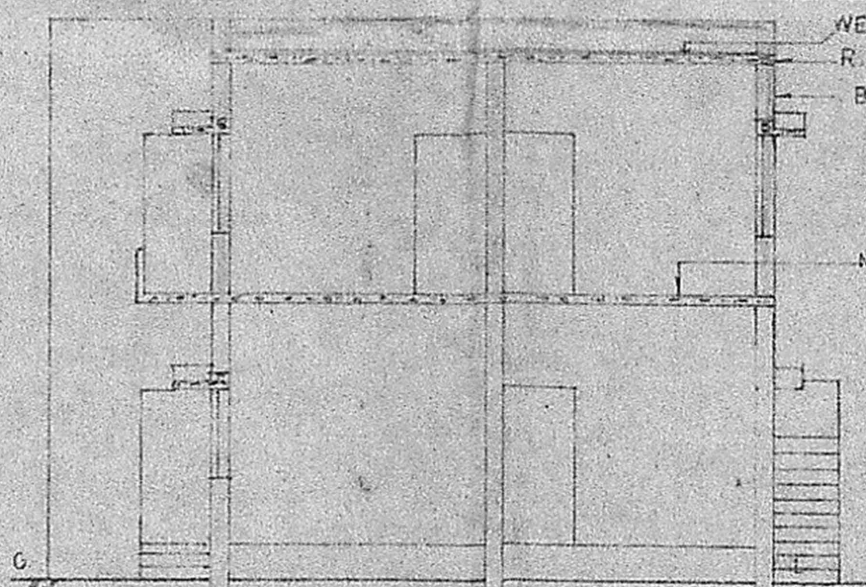

section

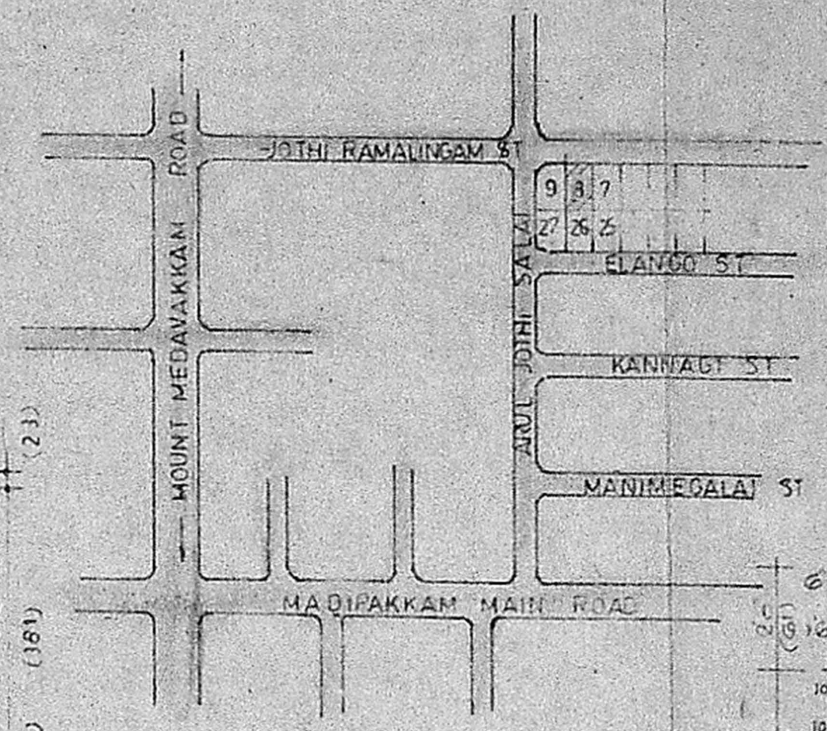

key plan N.T.S

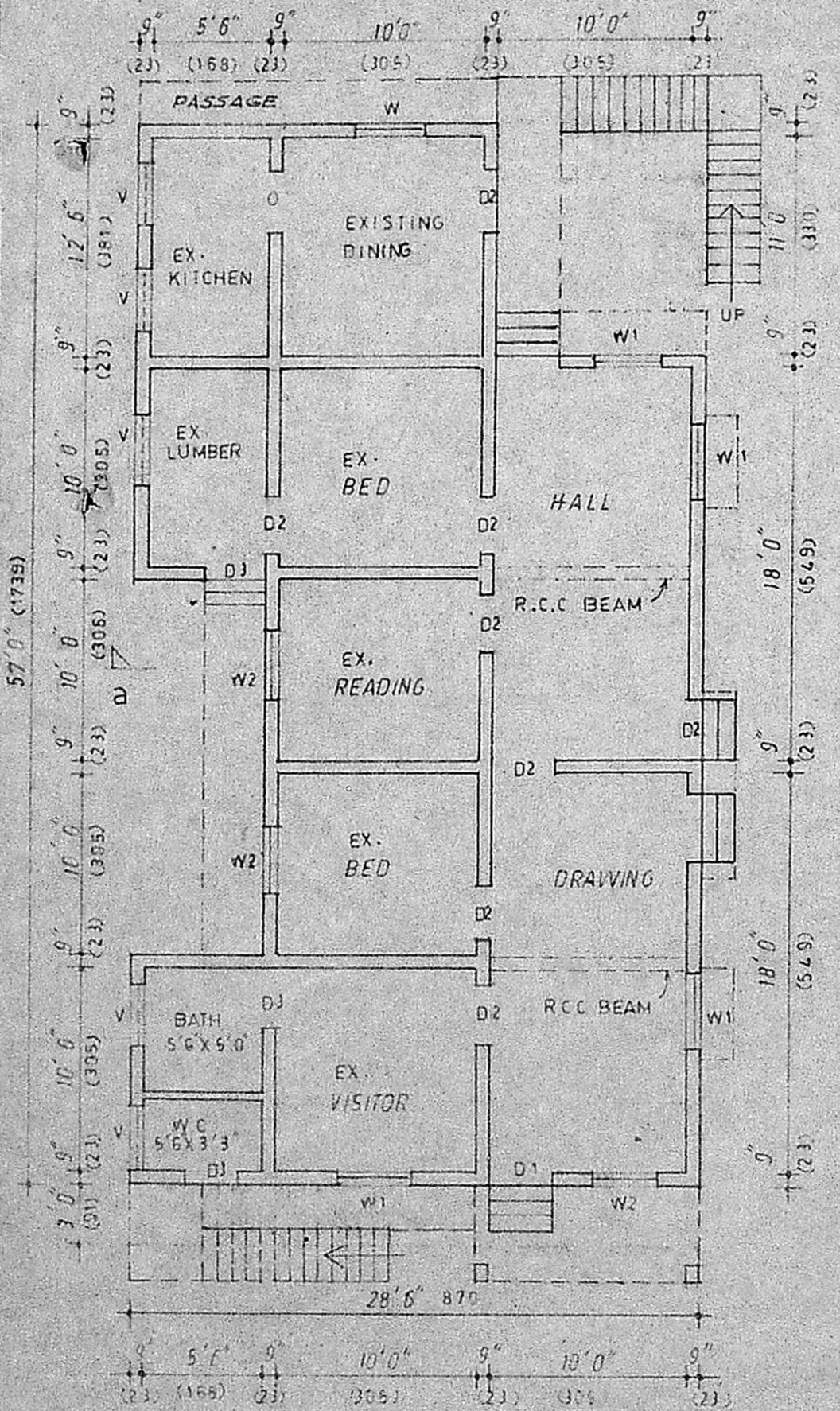

ground floor plan (existing)

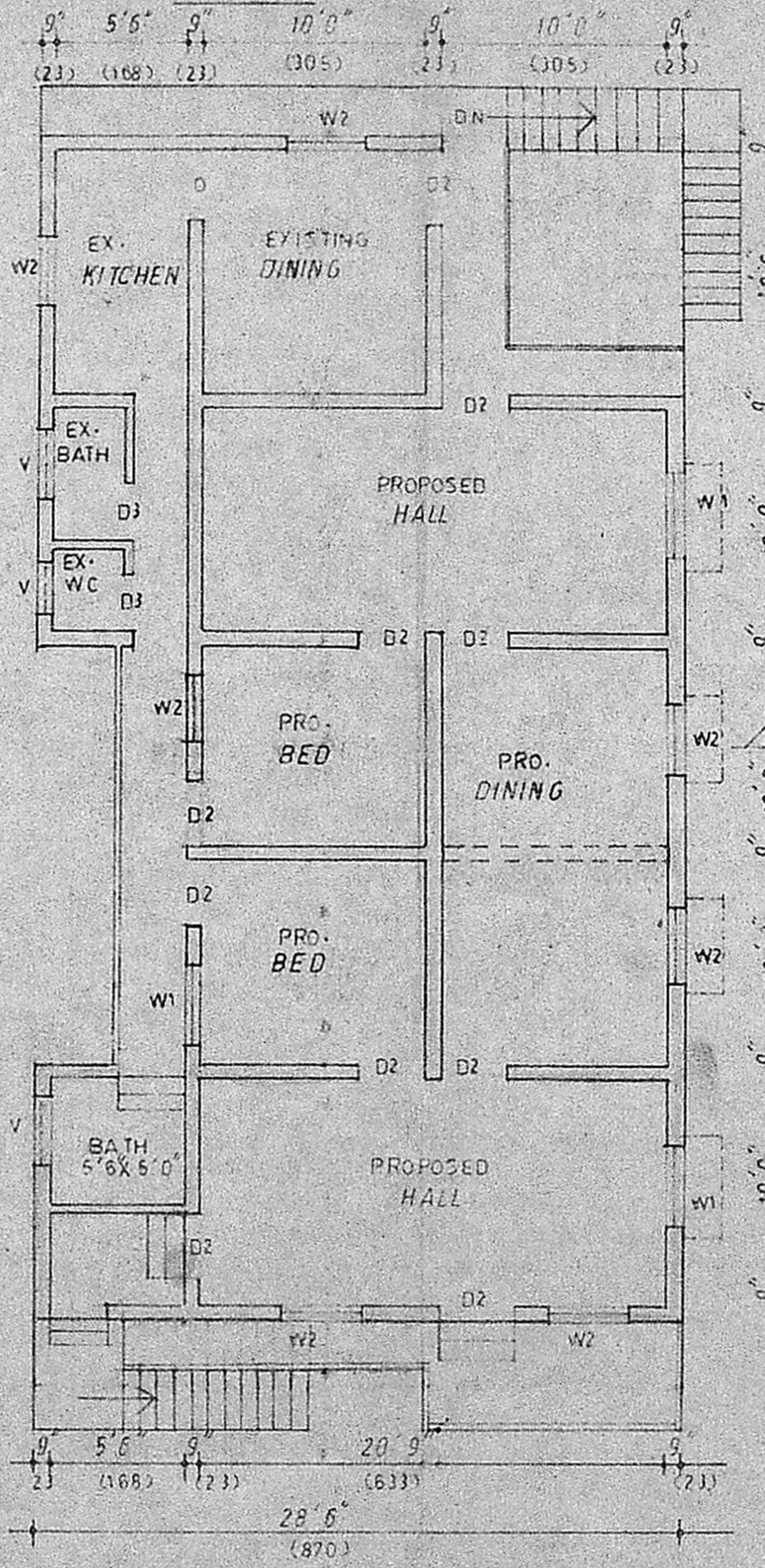

first floor plan (proposed)

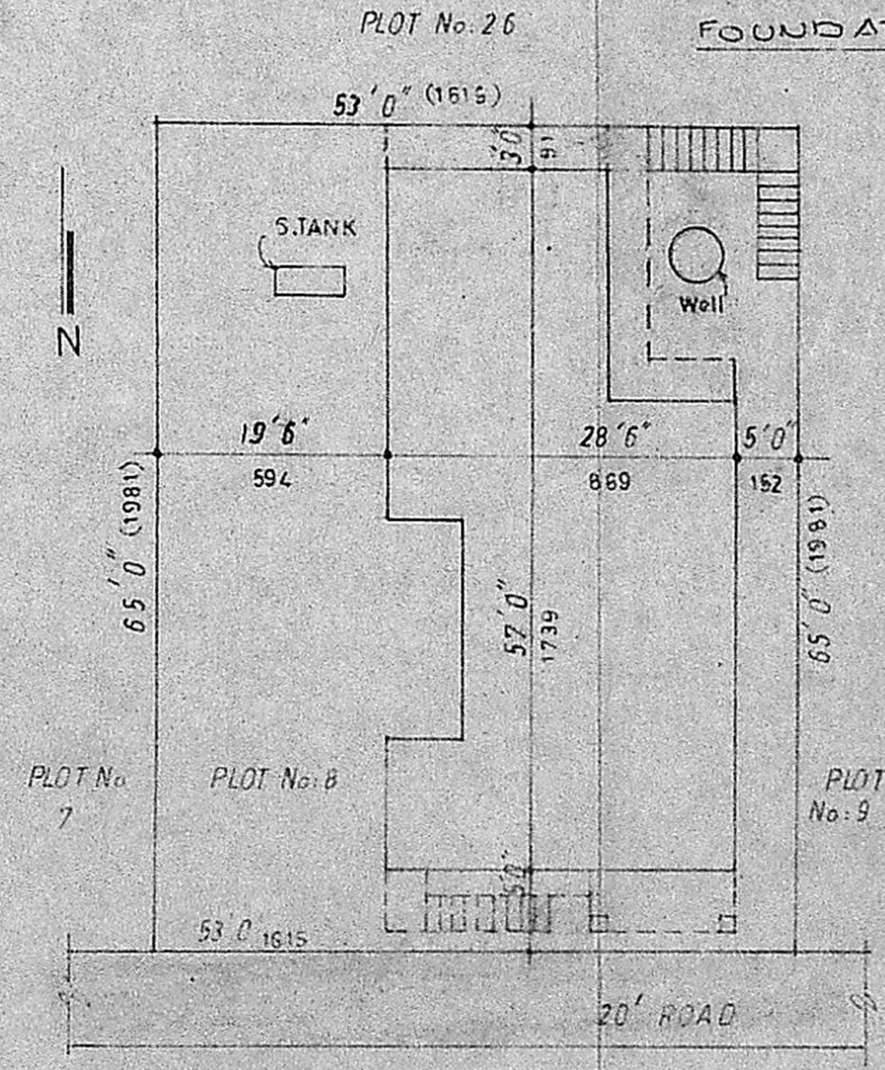

site plan SCALE: 1" = 16' 0" (1:200)

OWNER V. Rajaram 8.12.89

[Signature]
R. Ravindar,
LICENSED SURVEYOR,
Alandur Municipality,
Plot No. 8, Ponniamman K.I. St,
MADIPAKKAM MADRAS 60